

JUAN DANIEL CABRIO

Iniciación a Guitarra

la guitarra y sus partes

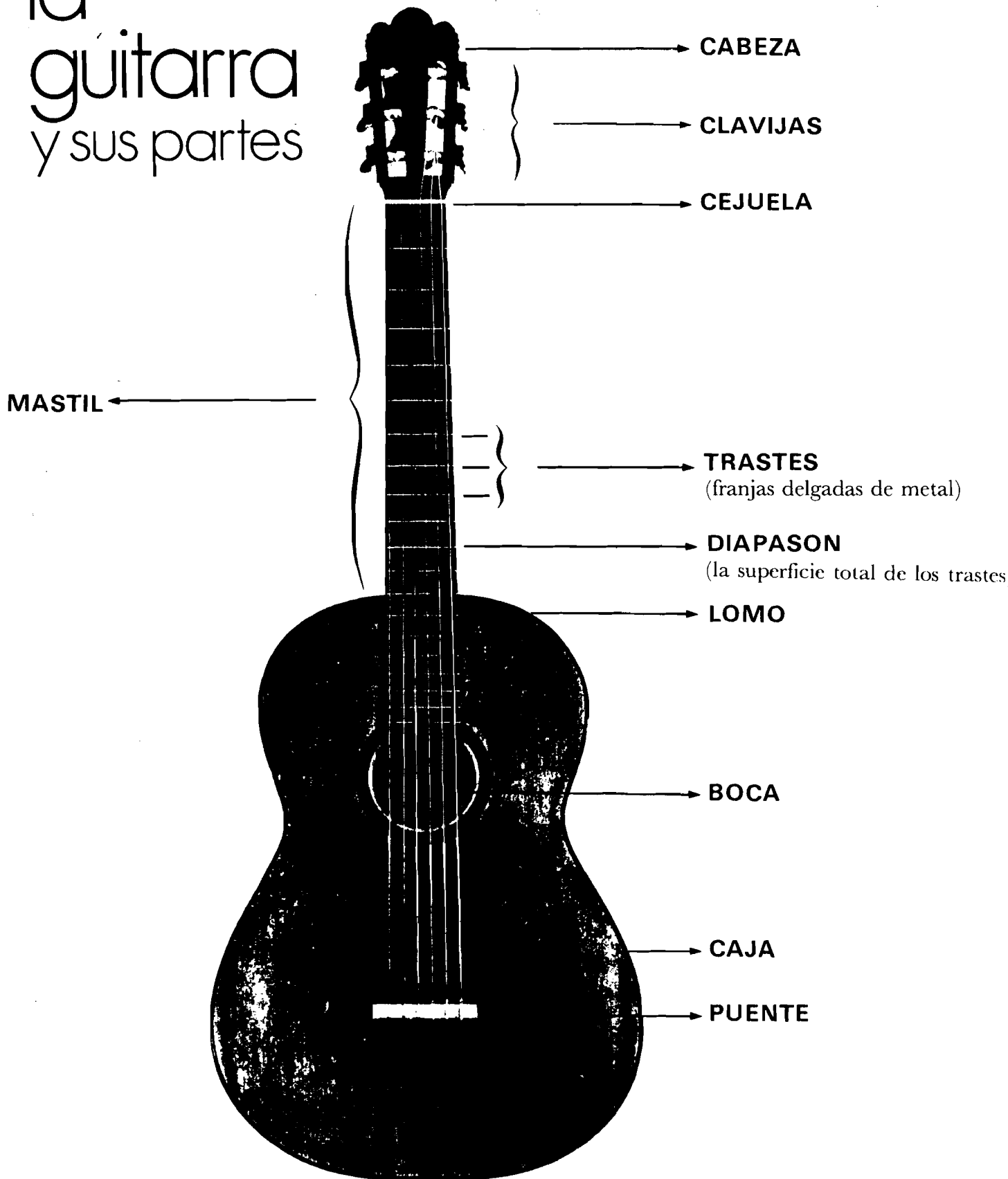

Guitarra de Antonio Torres, 1863
Colección de Rose L. Augustine

SIGNOS CONVENCIONALES

Los dedos de la mano izquierda, se designan con los números 1, 2, 3, 4 en la siguiente forma:

- 1....Índice
- 2....medio
- 3....anular
- 4....meñique

Los dedos de la mano derecha, se indican con la inicial de su nombre, así:

- p....pulgar
- i....Índice
- m....medio
- a....anular

Los números escritos dentro de un círculo ○ indican la cuerda respectiva

①primera cuerda

②segunda cuerda

El número 0 indica la cuerda al aire.

Cj. o simplemente **C.** con un número a continuación, significa barra o ceja en el traste que indica el número, v. gr.: **C. 5**.... Ceja quinta, etc.

Ⓒ....indica media ceja

Las cuerdas pueden ser tocadas **con apoyo** o **sin apoyo**.

Se ejecuta **con apoyo** cuando cada dedo de la mano derecha al pulsar una cuerda, se apoya en la inmediata anterior. Cuando no se procede así se pulsa **sin apoyo**.

SI

Segunda cuerda al aire

i m

SOL

Tercer cuerda al aire

0
③

3

Andantino

0 2 0 2 0 2
③ ③

4

Andantino

2 0 2 2

5

Allegro

i m i m i m
0 0

FA

Cuarta cuerda

Tercer dedo de la mano izquierda

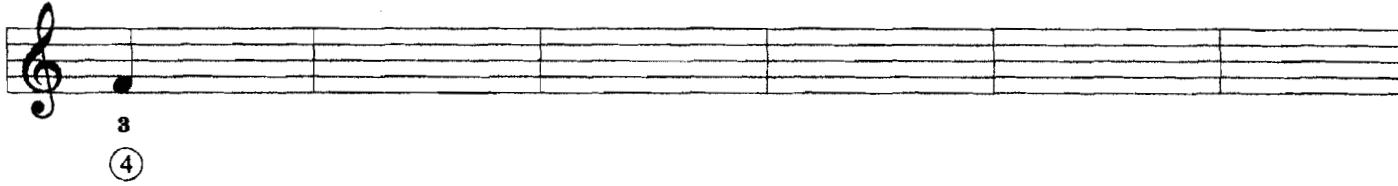

6

Andante

7

Andante

Escala de DO Mayor

i m

3 0 2 3 0 2 0 1 3 0 1 3 1 3 4 3 1 3 1 0 3 1 0 2 0 3 2 0 3

(5) (4) --- (3) --- (2) --- (1) --- (2) --- (3) --- (4) --- (5)

RE

Cuarta cuerda al aire

0
(4)

DO

Quinta cuerda

Tercer dedo de la mano izquierda

3
(5)

10

Lento

2 0 3 3

(4) (5) (5) (3)

15
Allegro

16
Andante

Cumpleaños Feliz

17
Andante

18
Planta las Habas - (Italia)

Andantino

NOMBRE DE LAS CUERDAS AL AIRE

MI LA RE SOL SI MI

(6) (5) (4) (3) (2) (1)

Escala Cromática

"Con apoyo"

Lento y Fuerte

0 1 2 3 4 0 1 2 3 4 0 1 2 3 4 0 1

m a m a m a m a m a 0 1 2 3 4 0 1

Exposición gráfica de la formación de la escala cromática

En la primera posición de cada cuerda

cuerda (6)

unisono con (5) cuerda al aire

mi fa fa# sol sol#

cuerda (5)

unisono con (4) cuerda al aire

la la# si do do#

cuerda (4)

unisono con (3) cuerda al aire

re re# mi fa fa#

cuerda (3)

unisono con (2) cuerda al aire

sol sol# la la#

cuerda (2)

unisono con (1) cuerda al aire

si do do# re re#

cuerda (1)

unisono con (1) cuerda al aire

mi fa fa# sol sol#

Los círculos colocados en cada grafico indican el lugar donde se debe pisar para dar un sonido claro.